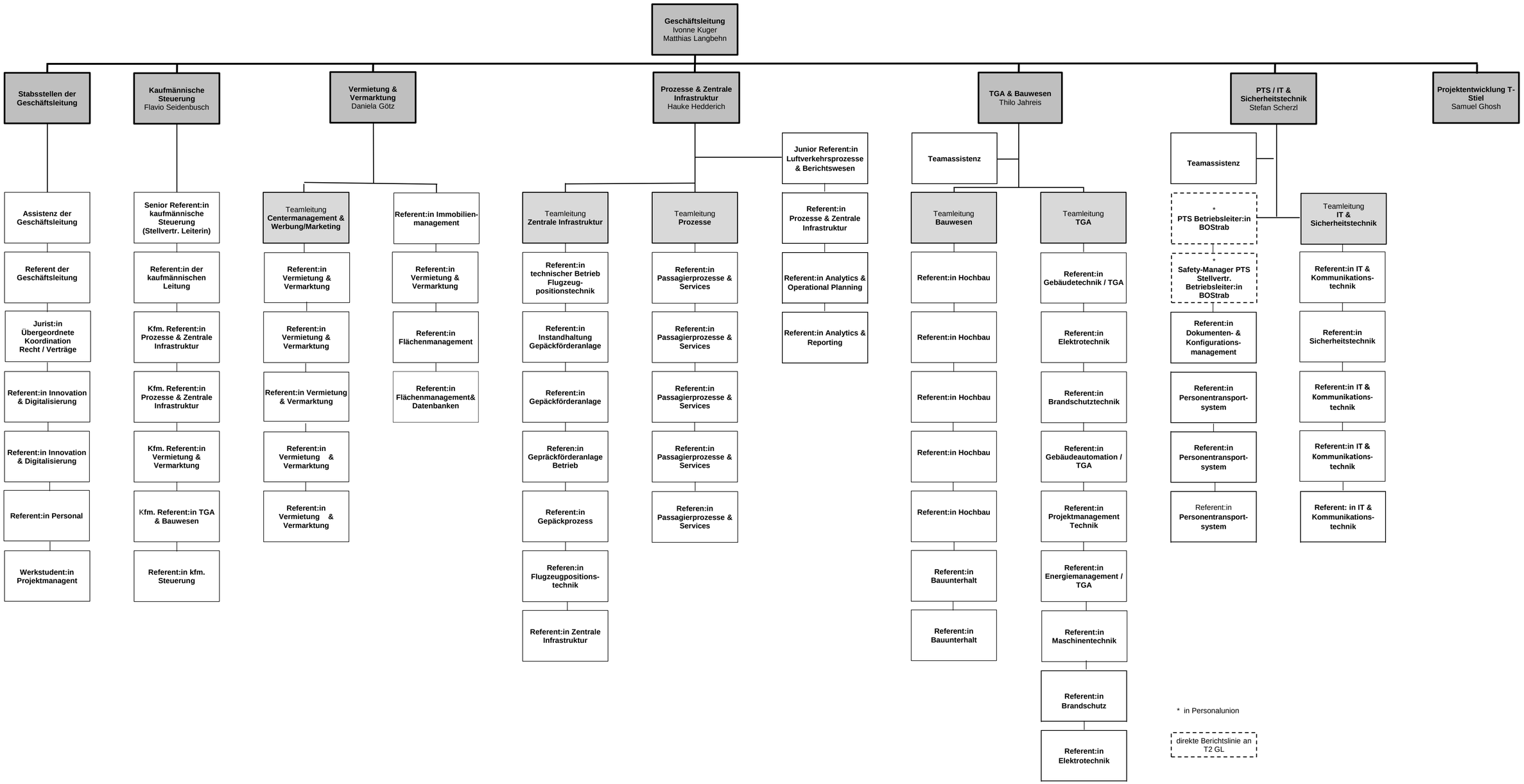Terminal 2 Gesellschaft mbH & Co oHG